

Design

To:

Rev. Renos Pittarides
St Martin's Church
Ockham Road South
East Horsley
Surrey, KT24 6RL
07557 027437
renosp@gmail.com

Project:

Church Cladding

Estimate No:

WW211129

Date Issued:

29 November 2021

WoodWish
CARPENTRY

Current Views

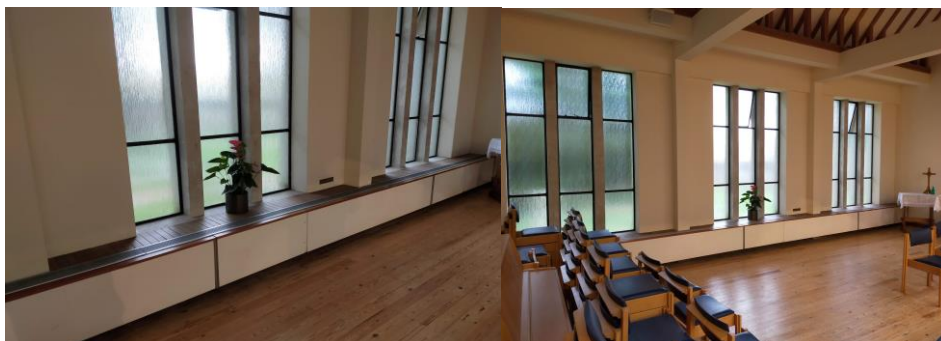

Proposed Top and Side Views



WoodWish Carpentry, Penning, Park Corner Drive, East Horsley, Leatherhead, KT24 6SE

WoodWish
CARPENTRY

07572 815050
woodwish.co.uk
gus@woodwish.co.uk

